

ACI Racing Weekend Misano, 5-6 Giugno 2021

Campionato Italiano Sport Prototipi - Classifica Prove Libere 1

Misano Circuit Sic 58 4.226 m

| Num. | Conducente | Naz | Concorrente | Team | Auto | Classe | Tempo | Dist. | Rel. | Giri |
|------|------------------------------------|-----|--------------------------|--------------|-------------------|--------|-----------------|--------|-------|------|
| 1 | 6 MOLINARO Danny | ITA | Molinaro Danny | | Wolf GB08 Thunder | U | 1'33.970 | | | 13 |
| 2 | 91 ROCCADELLI Matteo | ITA | Roccadelli Marco | | Wolf GB08 Thunder | U | 1'34.878 | 0.908 | 0.908 | 10 |
| 3 | 20 MAZZOLA Rocco | ITA | Mazzola Raffaele | | Wolf GB08 Thunder | RU | 1'34.998 | 1.028 | 0.120 | 11 |
| 4 | 8 UBOLDI Davide | ITA | Uboldi Davide | | Wolf GB08 Thunder | | 1'35.440 | 1.470 | 0.442 | 13 |
| 5 | 10 LAZZARONI Filippo | ITA | Lazzaroni Filippo | | Wolf GB08 Thunder | U | 1'35.455 | 1.485 | 0.015 | 9 |
| 6 | 2 POLLINI Matteo | ITA | Pollini Matteo | Giacomo Race | Wolf GB08 Thunder | | 1'35.555 | 1.585 | 0.100 | 12 |
| 7 | 3 FATTORINI Michele | ITA | Speed Motor | Speed Motor | Wolf GB08 Thunder | | 1'36.427 | 2.457 | 0.872 | 10 |
| 8 | 9 BAIGUERA Andrea | ITA | Baiguera Andrea | | Wolf GB08 Thunder | | 1'36.577 | 2.607 | 0.150 | 12 |
| 9 | 22 SPADARO Giancarmine | ITA | Spadaro Giancarmine | | Wolf GB08 Thunder | R | 1'37.049 | 3.079 | 0.472 | 11 |
| 10 | 17 CASTILLO Ruiz Fidel | ESP | Castillo Ruiz Fidel | | Wolf GB08 Thunder | U | 1'37.090 | 3.120 | 0.041 | 9 |
| 11 | 26 COLUCCI Luigi | ITA | Colucci Salvatore | | Wolf GB08 Thunder | U | 1'37.489 | 3.519 | 0.399 | 11 |
| 12 | 55 PIGOZZI Davide | ITA | Pigozzi Davide | | Wolf GB08 Thunder | M | 1'37.689 | 3.719 | 0.200 | 10 |
| 13 | 5 MOSCA Andrea | ITA | Mosca Andrea | | Wolf GB08 Thunder | M | 1'37.761 | 3.791 | 0.072 | 14 |
| 14 | 1 DEODATI Manuel | ITA | Deodati Manuel | | Wolf GB08 Thunder | M | 1'38.399 | 4.429 | 0.638 | 14 |
| 15 | 15 CELENTANO Francesco | ITA | Celentano Francesco | | Wolf GB08 Thunder | | 1'38.496 | 4.526 | 0.097 | 11 |
| 16 | 27 SALVAGGIO Alessio | ITA | Salvaggio Davide | | Wolf GB08 Thunder | RU | 1'41.029 | 7.059 | 2.533 | 12 |
| 17 | 7 ACOSTA MOLINA Davide | COL | Acosta Molina Davide | | Wolf GB08 Thunder | | 1'42.663 | 8.693 | 1.634 | 5 |
| 18 | 12 BELOTTI Guglielmo | ITA | Belotti Guglielmo | | Wolf GB08 Thunder | | 1'42.953 | 8.983 | 0.290 | 3 |
| 19 | 28 MEJIA JARAMILLO Santiago | COL | Mejia Jaramillo Santiago | | Wolf GB08 Thunder | RU | 1'43.794 | 9.824 | 0.841 | 10 |
| 20 | 14 'STEVE BROOKS' | FRA | Steve Brooks | | Wolf GB08 Thunder | RM | 1'46.002 | 12.032 | 2.208 | 11 |

| | | | |
|------------|-----|-------|------|
| Umidità | 50% | ARIA | 24°C |
| Condizioni | DRY | Temp. | 29°C |

Direttore di Gara : Fabrizio Fondacci

Direttore di Prova : Gianluca Marotta

04/06/2021 Inizio 08:39 Fine 09:07

Esposta alle:



Powered by FICr PERUGIA TIMING



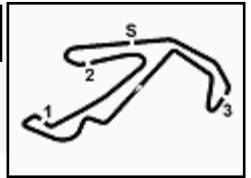

ACI Racing Weekend Misano, 5-6 Giugno 2021
Campionato Italiano Sport Prototipi - Best Sectors & Speed Prove Libere 1

Misano Circuit Sic 58 4.226 m

MIGLIOR GIRO

| | | | |
|----|-----------------------------|-------------------|----------|
| 1 | 6 MOLINARO Danny | Wolf GB08 Thunder | 1'33.970 |
| 2 | 91 ROCCAPELLI Matteo | Wolf GB08 Thunder | 1'34.878 |
| 3 | 20 MAZZOLA Rocco | Wolf GB08 Thunder | 1'34.998 |
| 4 | 8 UBOLDI Davide | Wolf GB08 Thunder | 1'35.440 |
| 5 | 10 LAZZARONI Filippo | Wolf GB08 Thunder | 1'35.455 |
| 6 | 2 POLLINI Matteo | Wolf GB08 Thunder | 1'35.555 |
| 7 | 3 FATTORINI Michele | Wolf GB08 Thunder | 1'36.427 |
| 8 | 9 BAIGUERA Andrea | Wolf GB08 Thunder | 1'36.577 |
| 9 | 22 SPADARO Giancarmine | Wolf GB08 Thunder | 1'37.049 |
| 10 | 17 CASTILLO Ruiz Fidel | Wolf GB08 Thunder | 1'37.090 |
| 11 | 26 COLUCCI Luigi | Wolf GB08 Thunder | 1'37.489 |
| 12 | 55 PIGOZZI Davide | Wolf GB08 Thunder | 1'37.689 |
| 13 | 5 MOSCA Andrea | Wolf GB08 Thunder | 1'37.761 |
| 14 | 1 DEODATI Manuel | Wolf GB08 Thunder | 1'38.399 |
| 15 | 15 CELENTANO Francesco | Wolf GB08 Thunder | 1'38.496 |
| 16 | 27 SALVAGGIO Alessio | Wolf GB08 Thunder | 1'41.029 |
| 17 | 7 ACOSTA MOLINA Davide | Wolf GB08 Thunder | 1'42.663 |
| 18 | 12 BELOTTI Guglielmo | Wolf GB08 Thunder | 1'42.953 |
| 19 | 28 MEJIA JARAMILLO Santiago | Wolf GB08 Thunder | 1'43.794 |
| 20 | 14 'STEVE BROOKS' | Wolf GB08 Thunder | 1'46.002 |

SPEED

| | | | |
|----|-----------------------------|-------------------|-------|
| 1 | 6 MOLINARO Danny | Wolf GB08 Thunder | 206,5 |
| 2 | 2 POLLINI Matteo | Wolf GB08 Thunder | 206,1 |
| 3 | 26 COLUCCI Luigi | Wolf GB08 Thunder | 204,9 |
| 4 | 27 SALVAGGIO Alessio | Wolf GB08 Thunder | 204,2 |
| 5 | 15 CELENTANO Francesco | Wolf GB08 Thunder | 203,8 |
| 6 | 17 CASTILLO Ruiz Fidel | Wolf GB08 Thunder | 203,8 |
| 7 | 7 ACOSTA MOLINA Davide | Wolf GB08 Thunder | 203,8 |
| 8 | 22 SPADARO Giancarmine | Wolf GB08 Thunder | 203,4 |
| 9 | 8 UBOLDI Davide | Wolf GB08 Thunder | 203,0 |
| 10 | 1 DEODATI Manuel | Wolf GB08 Thunder | 203,0 |
| 11 | 10 LAZZARONI Filippo | Wolf GB08 Thunder | 201,9 |
| 12 | 55 PIGOZZI Davide | Wolf GB08 Thunder | 201,9 |
| 13 | 3 FATTORINI Michele | Wolf GB08 Thunder | 201,9 |
| 14 | 14 'STEVE BROOKS' | Wolf GB08 Thunder | 201,5 |
| 15 | 20 MAZZOLA Rocco | Wolf GB08 Thunder | 201,5 |
| 16 | 5 MOSCA Andrea | Wolf GB08 Thunder | 200,4 |
| 17 | 9 BAIGUERA Andrea | Wolf GB08 Thunder | 200,4 |
| 18 | 91 ROCCAPELLI Matteo | Wolf GB08 Thunder | 200,4 |
| 19 | 28 MEJIA JARAMILLO Santiago | Wolf GB08 Thunder | 197,8 |
| 20 | 12 BELOTTI Guglielmo | Wolf GB08 Thunder | 193,9 |

SEG. 1

| | | |
|----|------------------------|--------|
| 1 | 6 MOLINARO Danny | 24.220 |
| 2 | 91 ROCCAPELLI Matteo | 24.388 |
| 3 | 20 MAZZOLA Rocco | 24.410 |
| 4 | 2 POLLINI Matteo | 24.428 |
| 5 | 8 UBOLDI Davide | 24.493 |
| 6 | 3 FATTORINI Michele | 24.659 |
| 7 | 10 LAZZARONI Filippo | 24.663 |
| 8 | 9 BAIGUERA Andrea | 24.706 |
| 9 | 26 COLUCCI Luigi | 24.825 |
| 10 | 55 PIGOZZI Davide | 24.851 |
| 11 | 22 SPADARO Giancarmine | 24.936 |
| 12 | 5 MOSCA Andrea | 25.058 |
| 13 | 1 DEODATI Manuel | 25.153 |
| 14 | 15 CELENTANO Francesco | 25.206 |
| 15 | 17 CASTILLO Ruiz Fidel | 25.359 |
| 16 | 27 SALVAGGIO Alessio | 25.474 |
| 17 | 12 BELOTTI Guglielmo | 25.478 |
| 18 | 28 MEJIA JARAMILLO San | 26.040 |
| 19 | 7 ACOSTA MOLINA David | 26.913 |
| 20 | 14 'STEVE BROOKS' | 27.207 |

SEG. 2

| | | |
|----|------------------------|--------|
| 1 | 6 MOLINARO Danny | 22.379 |
| 2 | 8 UBOLDI Davide | 22.621 |
| 3 | 2 POLLINI Matteo | 22.659 |
| 4 | 10 LAZZARONI Filippo | 22.717 |
| 5 | 91 ROCCAPELLI Matteo | 22.798 |
| 6 | 20 MAZZOLA Rocco | 22.829 |
| 7 | 17 CASTILLO Ruiz Fidel | 22.892 |
| 8 | 3 FATTORINI Michele | 22.913 |
| 9 | 9 BAIGUERA Andrea | 22.938 |
| 10 | 1 DEODATI Manuel | 23.094 |
| 11 | 5 MOSCA Andrea | 23.137 |
| 12 | 22 SPADARO Giancarmine | 23.154 |
| 13 | 26 COLUCCI Luigi | 23.199 |
| 14 | 55 PIGOZZI Davide | 23.255 |
| 15 | 15 CELENTANO Francesco | 23.328 |
| 16 | 12 BELOTTI Guglielmo | 24.026 |
| 17 | 27 SALVAGGIO Alessio | 24.079 |
| 18 | 7 ACOSTA MOLINA David | 24.337 |
| 19 | 28 MEJIA JARAMILLO San | 24.612 |
| 20 | 14 'STEVE BROOKS' | 24.702 |

SEG. 3

| | | |
|----|------------------------|--------|
| 1 | 6 MOLINARO Danny | 26.831 |
| 2 | 20 MAZZOLA Rocco | 27.076 |
| 3 | 2 POLLINI Matteo | 27.139 |
| 4 | 8 UBOLDI Davide | 27.198 |
| 5 | 91 ROCCAPELLI Matteo | 27.242 |
| 6 | 10 LAZZARONI Filippo | 27.283 |
| 7 | 9 BAIGUERA Andrea | 27.367 |
| 8 | 3 FATTORINI Michele | 27.425 |
| 9 | 17 CASTILLO Ruiz Fidel | 27.476 |
| 10 | 55 PIGOZZI Davide | 27.517 |
| 11 | 1 DEODATI Manuel | 27.535 |
| 12 | 5 MOSCA Andrea | 27.667 |
| 13 | 22 SPADARO Giancarmine | 27.706 |
| 14 | 15 CELENTANO Francesco | 27.876 |
| 15 | 26 COLUCCI Luigi | 27.962 |
| 16 | 27 SALVAGGIO Alessio | 28.276 |
| 17 | 7 ACOSTA MOLINA David | 28.498 |
| 18 | 12 BELOTTI Guglielmo | 28.973 |
| 19 | 28 MEJIA JARAMILLO San | 29.367 |
| 20 | 14 'STEVE BROOKS' | 29.875 |

SEG. 4

| | | |
|----|------------------------|--------|
| 1 | 91 ROCCAPELLI Matteo | 20.426 |
| 2 | 6 MOLINARO Danny | 20.506 |
| 3 | 2 POLLINI Matteo | 20.652 |
| 4 | 20 MAZZOLA Rocco | 20.680 |
| 5 | 10 LAZZARONI Filippo | 20.777 |
| 6 | 8 UBOLDI Davide | 20.902 |
| 7 | 9 BAIGUERA Andrea | 21.055 |
| 8 | 3 FATTORINI Michele | 21.122 |
| 9 | 22 SPADARO Giancarmine | 21.144 |
| 10 | 1 DEODATI Manuel | 21.170 |
| 11 | 17 CASTILLO Ruiz Fidel | 21.270 |
| 12 | 5 MOSCA Andrea | 21.364 |
| 13 | 55 PIGOZZI Davide | 21.410 |
| 14 | 15 CELENTANO Francesco | 21.464 |
| 15 | 26 COLUCCI Luigi | 21.490 |
| 16 | 28 MEJIA JARAMILLO San | 22.097 |
| 17 | 7 ACOSTA MOLINA David | 22.147 |
| 18 | 27 SALVAGGIO Alessio | 22.182 |
| 19 | 12 BELOTTI Guglielmo | 22.388 |
| 20 | 14 'STEVE BROOKS' | 23.228 |



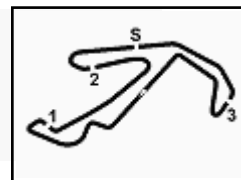

ACI Racing Weekend Misano, 5-6 Giugno 2021
Campionato Italiano Sport Prototipi - Analisi Tempi Prove Libere 1

Misano Circuit Sic 58.4.226 m

1 / 3

1 M. DEODATI (1'38.399)

| Giro | Seg.1 | Seg.2 | Seg.3 | Seg.4 | T. Giro | km/h | Local Time |
|------|----------|--------|--------|--------|-----------|-------|-------------|
| 1 | | | | | | | 8:41'44.024 |
| 2 | 1'12.297 | 28.659 | 31.607 | 24.299 | 2'36.862P | 171,7 | 8:44'20.886 |
| 3 | 28.460 | 24.468 | 29.590 | 22.905 | 1'45.423 | 198,9 | 8:46'06.309 |
| 4 | 25.937 | 24.356 | 28.744 | 22.185 | 1'41.222 | 200,0 | 8:47'47.531 |
| 5 | 26.256 | 23.741 | 28.100 | 21.883 | 1'39.980 | 202,2 | 8:49'27.511 |
| 6 | 25.207 | 23.383 | 28.272 | 21.893 | 1'38.755 | 200,4 | 8:51'06.266 |
| 7 | 25.727 | 23.593 | 28.002 | 21.726 | 1'39.048 | 201,5 | 8:52'45.314 |
| 8 | 25.537 | 23.627 | 28.310 | 21.609 | 1'39.083 | 199,3 | 8:54'24.397 |
| 9 | 25.282 | 23.295 | 28.539 | 21.659 | 1'38.775 | 199,6 | 8:56'03.172 |
| 10 | 25.426 | 23.286 | 27.974 | 21.713 | 1'38.399 | 200,4 | 8:57'41.571 |
| 11 | 25.938 | 23.262 | 27.906 | 22.458 | 1'39.564 | 203,0 | 8:59'21.135 |
| 12 | 26.249 | 24.203 | 27.838 | 21.170 | 1'39.460 | 199,6 | 9:01'00.595 |
| 13 | 47.607 | 23.588 | 27.535 | 21.429 | 2'00.159 | 202,2 | 9:03'00.754 |
| 14 | 25.153 | 23.094 | 28.564 | 21.656 | 1'38.467 | 202,2 | 9:04'39.221 |
| 15 | 29.761 | 36.388 | 31.577 | 21.858 | 1'59.584 | 189,8 | 9:06'38.805 |

| | | | | | | | |
|----|--------|--------|--------|--------|----------|-------|-------------|
| 14 | 25.237 | 23.164 | 28.157 | 21.364 | 1'37.922 | 196,4 | 9:04'35.403 |
| 15 | 25.058 | 23.479 | 29.696 | 22.193 | 1'40.426 | 198,9 | 9:06'15.829 |

6 D. MOLINARO (1'33.970)

| Giro | Seg.1 | Seg.2 | Seg.3 | Seg.4 | T. Giro | km/h | Local Time |
|------|----------|--------|--------|--------|-----------|-------|-------------|
| 1 | | | | | | | 8:43'13.094 |
| 2 | 27.850 | 24.604 | 32.503 | 26.039 | 1'50.996 | 164,4 | 8:45'04.090 |
| 3 | 26.488 | 23.235 | 27.692 | 21.404 | 1'38.819 | 204,2 | 8:46'42.909 |
| 4 | 24.997 | 22.796 | 30.338 | 21.246 | 1'39.377 | 198,9 | 8:48'22.286 |
| 5 | 25.035 | 22.787 | 27.441 | 21.015 | 1'36.278 | 203,4 | 8:49'58.564 |
| 6 | 24.565 | 22.601 | 27.300 | 20.862 | 1'35.328 | 203,0 | 8:51'33.892 |
| 7 | 24.407 | 22.584 | 27.046 | 20.638 | 1'34.675C | 206,5 | 8:53'08.567 |
| 8 | 24.658 | 22.391 | 26.946 | 20.572 | 1'34.567 | 205,3 | 8:54'43.134 |
| 9 | 24.271 | 22.460 | 26.834 | 20.506 | 1'34.071 | 206,1 | 8:56'17.205 |
| 10 | 26.718 | 22.537 | 27.212 | 42.229 | 1'58.696P | 204,5 | 8:58'15.901 |
| 11 | 2'07.853 | 23.671 | 28.224 | 21.300 | 3'21.048P | 203,0 | 9:01'36.949 |
| 12 | 24.527 | 22.512 | 26.927 | 20.604 | 1'34.570 | 204,9 | 9:03'11.519 |
| 13 | 24.220 | 22.379 | 26.831 | 20.540 | 1'33.970 | 205,7 | 9:04'45.489 |
| 14 | 24.526 | 25.331 | 27.838 | 20.743 | 1'38.438 | 204,9 | 9:06'23.927 |

2 M. POLLINI (1'35.555)

| Giro | Seg.1 | Seg.2 | Seg.3 | Seg.4 | T. Giro | km/h | Local Time |
|------|----------|--------|--------|--------|-----------|-------|-------------|
| 1 | | | | | | | 8:41'39.039 |
| 2 | 1'12.755 | 27.777 | 32.031 | 23.907 | 2'36.470P | 182,4 | 8:44'15.509 |
| 3 | 27.365 | 25.260 | 28.447 | 21.729 | 1'42.801 | 200,7 | 8:45'58.310 |
| 4 | 25.408 | 23.399 | 27.413 | 21.854 | 1'38.074 | 206,1 | 8:47'36.384 |
| 5 | 25.815 | 22.776 | 27.178 | 21.095 | 1'36.864 | 204,2 | 8:49'13.248 |
| 6 | 24.824 | 22.736 | 27.139 | 20.990 | 1'35.689 | 203,8 | 8:50'48.937 |
| 7 | 24.897 | 22.659 | 27.875 | 22.251 | 1'37.682 | 205,3 | 8:52'26.619 |
| 8 | 25.148 | 23.531 | 27.212 | 21.018 | 1'36.909 | 204,2 | 8:54'03.528 |
| 9 | 24.879 | 23.342 | 29.829 | 23.826 | 1'41.876 | 204,9 | 8:55'45.404 |
| 10 | 25.518 | 23.074 | 27.234 | 20.895 | 1'36.721 | 203,4 | 8:57'22.125 |
| 11 | 24.428 | 23.096 | 27.512 | 21.228 | 1'36.264 | 203,4 | 8:58'58.389 |
| 12 | 24.757 | 22.812 | 27.334 | 20.652 | 1'35.555 | 203,8 | 9:00'33.944 |
| 13 | 25.890 | 23.182 | 31.449 | 20.998 | 1'41.519 | 205,7 | 9:02'15.463 |

7 D. ACOSTA MOLINA (1'42.663)

| Giro | Seg.1 | Seg.2 | Seg.3 | Seg.4 | T. Giro | km/h | Local Time |
|------|----------|--------|--------|----------|-----------|-------|-------------|
| 1 | | | | | | | 8:42'22.562 |
| 2 | 1'37.967 | 29.581 | 31.761 | 25.153 | 3'04.462P | 197,4 | 8:45'27.024 |
| 3 | 28.907 | 25.260 | 29.692 | 22.912 | 1'46.771 | 199,3 | 8:47'13.795 |
| 4 | 27.681 | 24.337 | 28.498 | 22.147 | 1'42.663 | 201,9 | 8:48'56.458 |
| 5 | 27.084 | 24.628 | 30.587 | 1'57.239 | 3'19.538P | 203,0 | 8:50'15.996 |
| 6 | 47.384 | 25.227 | 29.438 | 22.593 | 2'04.642P | 200,4 | 8:54'20.638 |

8 D. UBOLDI (1'35.440)

| Giro | Seg.1 | Seg.2 | Seg.3 | Seg.4 | T. Giro | km/h | Local Time |
|------|----------|--------|--------|--------|-----------|-------|-------------|
| 1 | | | | | | | 8:42'05.588 |
| 2 | 25.642 | 23.251 | 28.220 | 21.869 | 1'38.982 | 199,3 | 8:43'44.570 |
| 3 | 25.461 | 23.008 | 27.416 | 23.127 | 1'39.012 | 203,0 | 8:45'23.582 |
| 4 | 24.959 | 23.016 | 27.530 | 22.426 | 1'37.931 | 202,6 | 8:47'01.513 |
| 5 | 24.794 | 23.017 | 27.536 | 21.588 | 1'36.935 | 200,7 | 8:48'38.448 |
| 6 | 24.735 | 22.820 | 27.523 | 21.081 | 1'36.159 | 199,3 | 8:50'14.607 |
| 7 | 24.687 | 23.372 | 27.622 | 22.065 | 1'37.746 | 198,9 | 8:51'52.353 |
| 8 | 24.711 | 22.983 | 27.535 | 21.069 | 1'36.298 | 200,0 | 8:53'28.651 |
| 9 | 26.469 | 24.676 | 29.871 | 45.310 | 2'06.326P | 198,5 | 8:55'34.977 |
| 10 | 2'07.554 | 23.891 | 28.111 | 30.142 | 3'29.698P | 198,2 | 8:59'04.675 |
| 11 | 24.747 | 23.084 | 27.616 | 20.984 | 1'36.431 | 198,9 | 9:00'41.106 |
| 12 | 24.598 | 22.621 | 28.186 | 22.566 | 1'37.971 | 198,9 | 9:02'19.077 |
| 13 | 24.639 | 22.889 | 27.461 | 20.902 | 1'35.891 | 197,8 | 9:03'54.968 |
| 14 | 24.493 | 22.825 | 27.198 | 20.924 | 1'35.440 | 200,7 | 9:05'30.408 |

3 M. FATTORINI (1'36.427)

| Giro | Seg.1 | Seg.2 | Seg.3 | Seg.4 | T. Giro | km/h | Local Time |
|------|----------|--------|--------|----------|-----------|-------|-------------|
| 1 | | | | | | | 8:41'54.716 |
| 2 | 1'19.823 | 28.483 | 32.845 | 24.485 | 2'45.636P | 191,8 | 8:44'40.352 |
| 3 | 28.449 | 24.959 | 29.699 | 22.783 | 1'45.890 | 200,7 | 8:46'26.242 |
| 4 | 26.534 | 24.107 | 28.473 | 21.913 | 1'41.027 | 200,7 | 8:48'07.269 |
| 5 | 25.313 | 23.352 | 28.784 | 1'58.679 | 3'16.128P | 199,3 | 8:51'23.397 |
| 6 | 41.657 | 24.154 | 28.731 | 21.780 | 1'56.322P | 198,5 | 8:53'19.719 |
| 7 | 25.266 | 23.368 | 28.150 | 21.435 | 1'38.219 | 199,3 | 8:54'57.938 |
| 8 | 25.136 | 23.261 | 27.806 | 21.351 | 1'37.554 | 201,1 | 8:56'35.492 |
| 9 | 24.820 | 23.060 | 27.425 | 21.122 | 1'36.427 | 201,9 | 8:58'11.919 |
| 10 | 25.760 | 25.956 | 30.278 | 21.879 | 1'43.873 | 198,9 | 8:59'55.792 |
| 11 | 24.890 | 22.913 | 27.567 | 21.155 | 1'36.525 | 201,1 | 9:01'32.317 |

9 A. BAIGUERA (1'36.577)

| Giro | Seg.1 | Seg.2 | Seg.3 | Seg.4 | T. Giro | km/h | Local Time |
|------|----------|--------|--------|----------|-----------|-------|-------------|
| 1 | | | | | | | 8:41'48.355 |
| 2 | 1'20.419 | 26.375 | 30.038 | 23.391 | 2'40.223P | 195,7 | 8:44'28.578 |
| 3 | 26.827 | 23.817 | 28.350 | 22.198 | 1'41.192 | 199,6 | 8:46'09.770 |
| 4 | 25.627 | 23.296 | 27.499 | 21.431 | 1'37.853C | 200,4 | 8:47'47.623 |
| 5 | 25.260 | 23.155 | 27.690 | 21.435 | 1'37.540 | 197,8 | 8:49'25.163 |
| 6 | 25.332 | 23.155 | 27.501 | 21.320 | 1'37.308 | 198,5 | 8:51'02.471 |
| 7 | 26.372 | 24.721 | 28.540 | 3'40.791 | 5'00.424P | 198,2 | 8:56'02.895 |
| 8 | 50.710 | 24.028 | 27.816 | 21.788 | 2'04.342P | 197,4 | 8:58'07.237 |
| 9 | 25.173 | 23.066 | 27.367 | 21.055 | 1'36.661 | 197,4 | 8:59'43.898 |
| 10 | 24.967 | 22.981 | 27.480 | 21.175 | 1'36.603 | 199,6 | 9:01'20.501 |
| 11 | 24.706 | 23.127 | 28.093 | 21.242 | 1'37.168 | 199,6 | 9:02'57.669 |
| 12 | 29.141 | 23.460 | 27.697 | 22.590 | 1'42.888 | 200,4 | 9:04'40.557 |
| 13 | 24.890 | 22.938 | 27.453 | 21.296 | 1'36.577 | 199,6 | 9:06'17.134 |

04/06/2021

P = Box In/Out - C = Tempo Invalidato



Powered by FICr PERUGIA TIMING



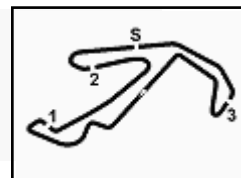

ACI Racing Weekend Misano, 5-6 Giugno 2021

Campionato Italiano Sport Prototipi - Analisi Tempi Prove Libere 1

Misano Circuit Sic 58 4.226 m

3 / 3

28 S. MEJIA JARAMILLO (1'43.794)

| Giro | Seg.1 | Seg.2 | Seg.3 | Seg.4 | T. Giro | km/h | Local Time |
|------|---------------|--------|---------------|---------------|-----------------|--------------|-------------|
| 1 | | | | | | | 8:41'41.490 |
| 2 | 1'11.659 | 29.419 | 32.207 | 25.267 | 2'38.552P | 193,2 | 8:44'20.042 |
| 3 | 28.775 | 26.008 | 31.970 | 25.799 | 1'52.552 | 195,7 | 8:46'12.594 |
| 4 | 28.626 | 26.152 | 31.828 | 2'11.621 | 3'38.227P | 195,7 | 8:49'50.821 |
| 5 | 44.228 | 28.488 | 32.941 | 23.710 | 2'09.367P | 156,7 | 8:52'00.188 |
| 6 | 28.558 | 25.895 | 30.228 | 23.141 | 1'47.822C | 195,7 | 8:53'48.010 |
| 7 | 26.837 | 25.349 | 29.955 | 22.903 | 1'45.044 | 197,1 | 8:55'33.054 |
| 8 | 27.266 | 25.262 | 29.662 | 22.671 | 1'44.861 | 197,1 | 8:57'17.915 |
| 9 | 27.052 | 25.004 | 30.123 | 23.167 | 1'45.346 | 197,4 | 8:59'03.261 |
| 10 | 27.179 | 24.764 | 29.804 | 22.612 | 1'44.359 | 197,4 | 9:00'47.620 |
| 11 | 26.040 | 26.290 | 29.367 | 22.097 | 1'43.794 | 197,8 | 9:02'31.414 |

55 D. PIGOZZI (1'37.689)

| Giro | Seg.1 | Seg.2 | Seg.3 | Seg.4 | T. Giro | km/h | Local Time |
|------|---------------|---------------|---------------|---------------|-----------------|--------------|-------------|
| 1 | | | | | | | 8:42'15.831 |
| 2 | 1'36.157 | 32.702 | 34.716 | 27.668 | 3'11.243P | 174,5 | 8:45'27.074 |
| 3 | 29.634 | 25.891 | 29.037 | 22.467 | 1'47.029 | 200,7 | 8:47'14.103 |
| 4 | 26.776 | 23.928 | 27.960 | 22.368 | 1'41.032 | 201,9 | 8:48'55.135 |
| 5 | 25.389 | 23.675 | 28.093 | 22.642 | 1'39.799 | 201,5 | 8:50'34.934 |
| 6 | 25.470 | 23.277 | 28.039 | 21.683 | 1'38.469 | 201,9 | 8:52'13.403 |
| 7 | 25.935 | 24.024 | 30.309 | 3'41.835 | 5'02.103P | 200,4 | 8:57'15.506 |
| 8 | 48.672 | 24.530 | 28.927 | 23.229 | 2'05.358P | 199,6 | 8:59'20.864 |
| 9 | 32.146 | 26.198 | 28.160 | 21.979 | 1'48.483 | 200,7 | 9:01'09.347 |
| 10 | 25.296 | 23.891 | 27.517 | 21.439 | 1'38.143 | 201,1 | 9:02'47.490 |
| 11 | 24.851 | 23.255 | 28.173 | 21.410 | 1'37.689 | 200,4 | 9:04'25.179 |

91 M. ROCCADELLI (1'34.878)

| Giro | Seg.1 | Seg.2 | Seg.3 | Seg.4 | T. Giro | km/h | Local Time |
|------|---------------|---------------|---------------|---------------|-----------------|--------------|-------------|
| 1 | | | | | | | 8:42'20.200 |
| 2 | 8'24.708 | 25.657 | 30.495 | 22.583 | 9'43.443P | 193,2 | 8:52'03.643 |
| 3 | 25.800 | 24.204 | 28.182 | 21.599 | 1'39.785 | 199,3 | 8:53'43.428 |
| 4 | 25.201 | 23.221 | 27.652 | 21.123 | 1'37.197 | 200,0 | 8:55'20.625 |
| 5 | 24.737 | 22.971 | 27.725 | 20.861 | 1'36.294 | 198,9 | 8:56'56.919 |
| 6 | 24.388 | 22.829 | 27.507 | 20.844 | 1'35.568 | 198,2 | 8:58'32.487 |
| 7 | 24.568 | 22.981 | 28.126 | 20.823 | 1'36.498 | 198,2 | 9:00'08.985 |
| 8 | 24.598 | 22.936 | 27.501 | 20.927 | 1'35.962 | 200,0 | 9:01'44.947 |
| 9 | 24.687 | 22.969 | 27.663 | 20.675 | 1'35.994 | 199,6 | 9:03'20.941 |
| 10 | 24.470 | 22.871 | 27.506 | 20.571 | 1'35.418 | 200,4 | 9:04'56.359 |
| 11 | 24.412 | 22.798 | 27.242 | 20.426 | 1'34.878 | 200,0 | 9:06'31.237 |



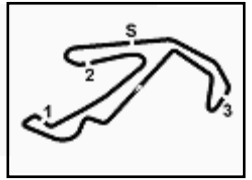

ACI Racing Weekend Misano, 5-6 Giugno 2021
Campionato Italiano Sport Prototipi - Meteo Prove Libere 1
Session started 08:39 - Session ended 9:07

Misano Circuit Sic 58.4.226 m

Air Temperature

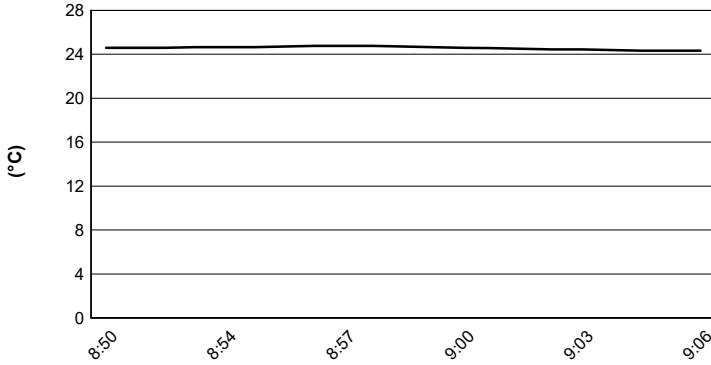

Track Temperature

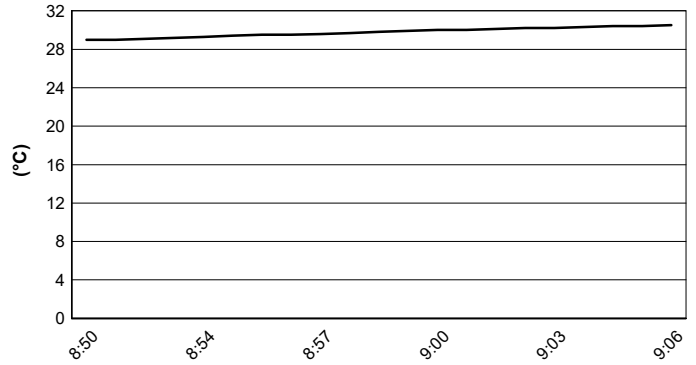

Air Pressure

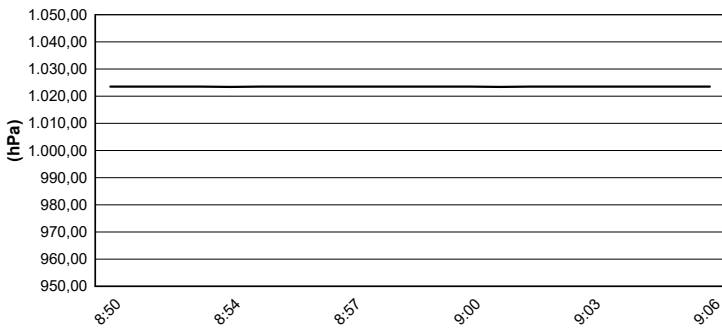

Humidity

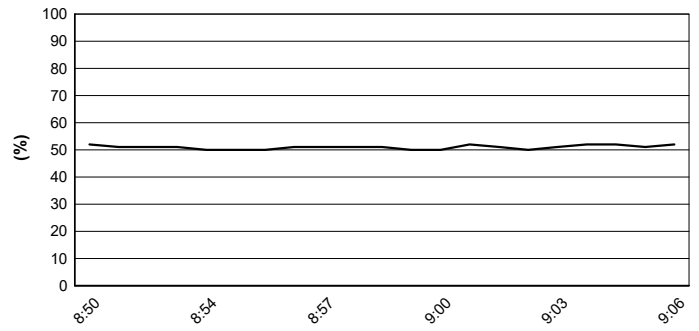

Wind Speed

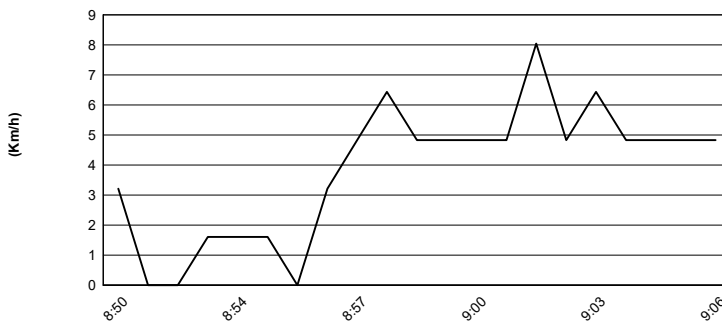

Wind Direction

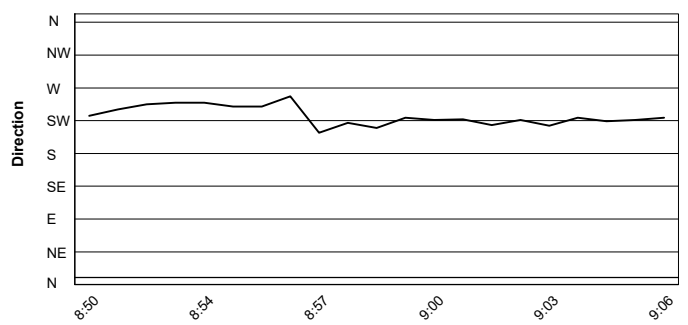

04/06/2021

